

**BUILDING PLAN FOR PROPOSED G+IV  
STORIED BUILDING AT MUNICIPAL  
HOLDING NO- 23, S.C. DEB LANE, WARD  
NO- 07, UNDER KONNAGAR  
MUNICIPALITY P.S. - UTTARPARA, SUB  
DIVISION - SERAMPORE, DIST -  
HOOGHLY. ( W. B. )**

SCALE - AS SHOWN IN DRAWING

AREA STATEMENT -	
LAND AREA (09 Ea-00 Ch- 20.00 S.FT.)	504.92 SQM
PRO. COV. AREA AT GR. FLOOR	388.13 SQM
PRO. COV. AREA AT 1st FLOOR	388.13 SQM
PRO. COV. AREA AT 2nd FLOOR	388.13 SQM
PRO. COV. AREA AT 3rd FLOOR	388.13 SQM
PRO. COV. AREA AT 4th FLOOR	388.13 SQM
PRO. CUBICAL CONTENT	6916.015 CU.M
OPEN LAND AREA	216.79 SQM

R.S. PLOT NO- 7596  
R.S. KHATAN NO.- 3653  
L.R. KHATAN NO.- 11735  
L.R. KHATAN NO.- 13400 & 15562  
MOUZA - KONNAGAR  
J.L. NO.- 7

ALL DIMENSIONS  
ARE IN MILLIMETRE- IF  
OTHERWISE STATED

TITLE : ARCHITECTURAL DETAIL PLAN.  
SPACE FOR OFFICE USE

Konnagar Municipality  
Plot No. 23/12  
Date: 26/12/19  
By: *[Signature]*  
For: *[Signature]*  
Building Deptt.

This Certificate is valid for 3 years  
from the Date of Issuance & request  
to re-pass to the office within 3  
month from the date of completion of  
the structure as per sectional plan

*[Signature]*  
A.P.S.A.E.  
Konnagar Municipality

NOTED: THIS PLAN IS VALID FOR THE PROPOSED MUNICIPAL BUILDING  
UNDER 2007 AND UNDER THE PROVISIONS OF THE HOOGHLY MUNICIPALITY ACT  
AND THE CONSTRUCTION OF BUILDING AND AIR SHALL BE IN ACCORDANCE WITH THE  
PROVISIONS OF ALL THE LAWS TO THIS PLAN

*Suman Ghosh*  
*Souma Ghosh*  
*Krishna Ghosh*  
*Sudeshna Ghosh*  
*Sebrna Ghosh Roy Chowdhury*

**SIGN. OF OWNER**

**CERTIFICATE OF ENGINEER**  
This is to Certify that the Building Plan has been Design and  
Drawn up Strictly According to the up-to-date Building Rules  
of Konnagar Municipality and this is Also Certify that the  
Structural Design and Drawing of Both Foundation and  
Superstructure of the Building has been Made by ME on per  
the N.B.C. OF INDIA and Certify that it is Safe and Stable in All  
Respects.

*[Signature]* *[Signature]*  
GURU PADMA NATH  
GURU PADMA NATH  
Civil & Structural Engineer  
Civil & Structural Engineer  
EMP No. 15-50014-10-10  
EMP No. 15-50014-10-10  
Konnagar Municipality  
Konnagar Municipality

**SIGN. OF REGISTERED ARCHITECTURAL ENGINEER**

- GENERAL SPECIFICATION -**
1. ALL BRICK WORK WITH FIRST CLASS BRICK.
  2. BRICK WORK WITH CEMENT MORTAR IS IN 1:6:12.
  3. ALL R.C.C. WORK WITH STONE CHIPS IS IN 1:2:4.
  4. ALL WALL PLASTER WITH CEMENT MORTAR IS IN 1:6.
  5. ALL SELLING PLASTER WITH CEMENT MORTAR IN 1:4.
  6. ALL FRAMES OF DOORS & WINDOWS WITH S&L.
  7. ALL PAINTS AND WHITEWASHES ARE IN TWO COATS.

**DRAWN BY:** KUNJAN MITRA  
**MOB:** 8272915077  
**DATE:** 26.12.2019

**NOTE:**  
1. EX. PORTION SHOWN BY THIS  
2. PRO. PORTION SHOWN BY THIS

**ARCHITECTURE**  
SUBSET  
HOOGHLY  
PAL-2013

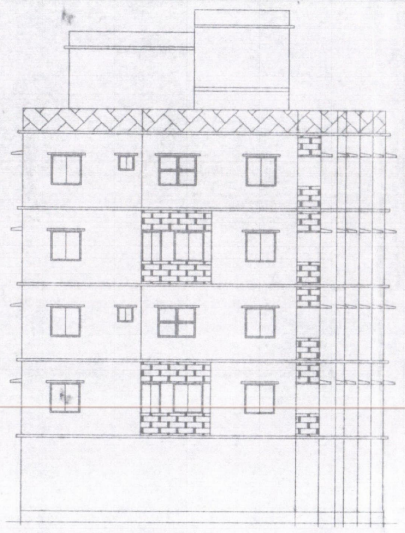
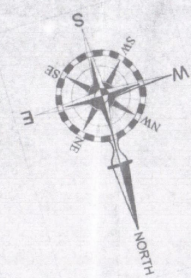

**NORTH SIDE ELEVATION**  
SCALE - 1:100

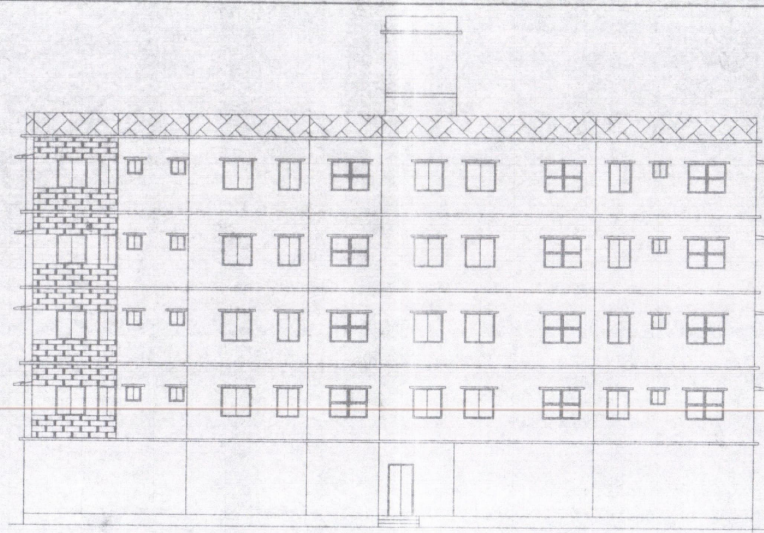

**WEST SIDE ELEVATION**  
SCALE - 1:100

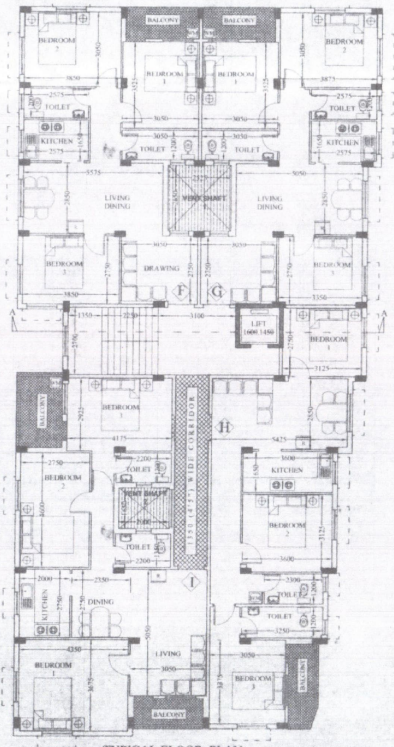

**TYPICAL FLOOR PLAN**  
(1st & 3rd)  
SCALE - 1:100

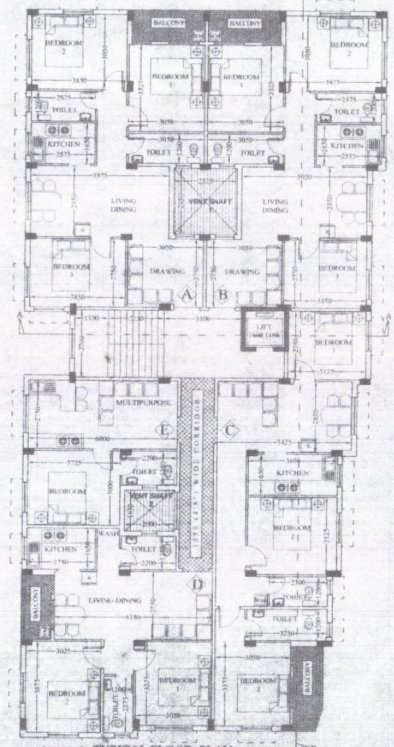

**TYPICAL FLOOR PLAN**  
(2nd & 4th)  
SCALE - 1:100

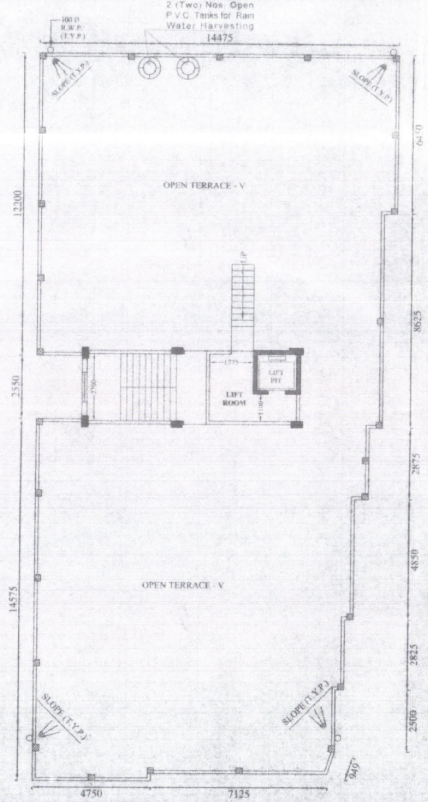

Dimensions: 12200, 6410, 8625, 2875, 4830, 2825, 2500, 4750, 7125